

APPENDIX E - Area recommended for detailed design & statutory consultation for CPZ

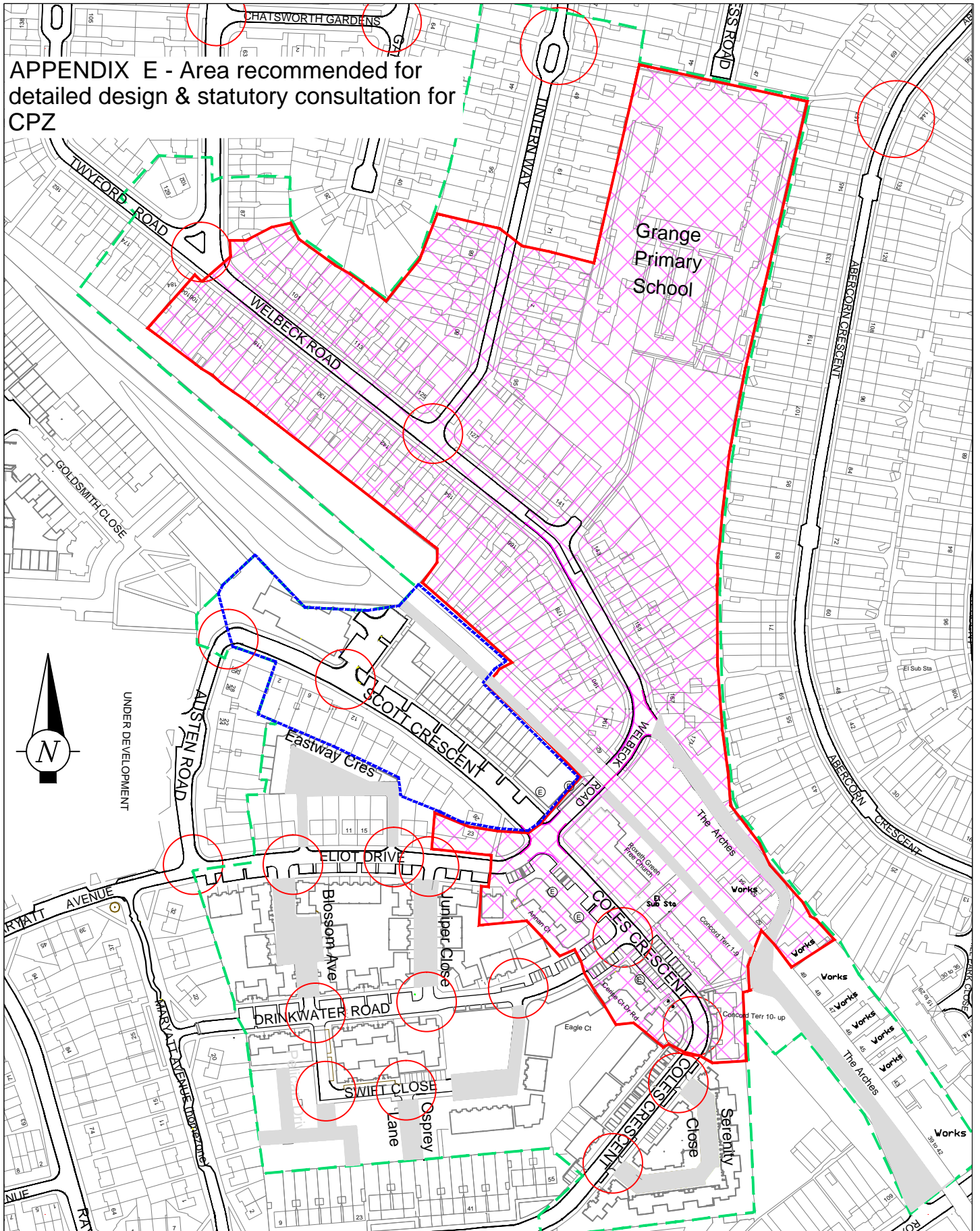

Key

- - - Consultation area
- Locations where double yellow lines recommended for statutory consultation
- Waiting restrictions being implemented as part of school 20mph zone
- ▨ Area recommended for controlled parking zone to proceed to detailed design and statutory consultation.
- - - Areas of Scott Crescent for consideration by Panel
- Unadopted or private street

Harrow COUNCIL LONDON

ENVIRONMENT & ENTERPRISE
TRANSPORTS
P.O. Box 99, City Centre, Harrow, Middlesex, HA1 2DA
Tel: 020 8420 5011 Fax: 020 8420 9611

Project
WELBECK ROAD AREA PARKING REVIEW

Title
Consultation for possible new Controlled Parking Zone and Associated Restrictions

Public consultation		
Scale NTS @ A3	Drawn SMF	Checked ---
Drawing no T/PR0122/652	Date 10/12/13	Revision A
Autocad file TPR0122 Welbeck Road\Drawings\WelbeckCPZ consultation plan3.dwg		

This plan is reproduced from a hard copy. Harrow Council accepts no liability for the accuracy of Ordnance Survey data or the position of the boundary of the Harrow's Statutory Office. All other copyright, trademark and other rights are reserved and may not be reproduced or otherwise used without permission.